

**ABELL  
SURVEYING & MAPPING  
DELAVER, WISCONSIN 53115  
414-728-6737**

**LAURIE STREET**  
50' WIDE

**BONNIE BRAE LANE**  
50' WIDE

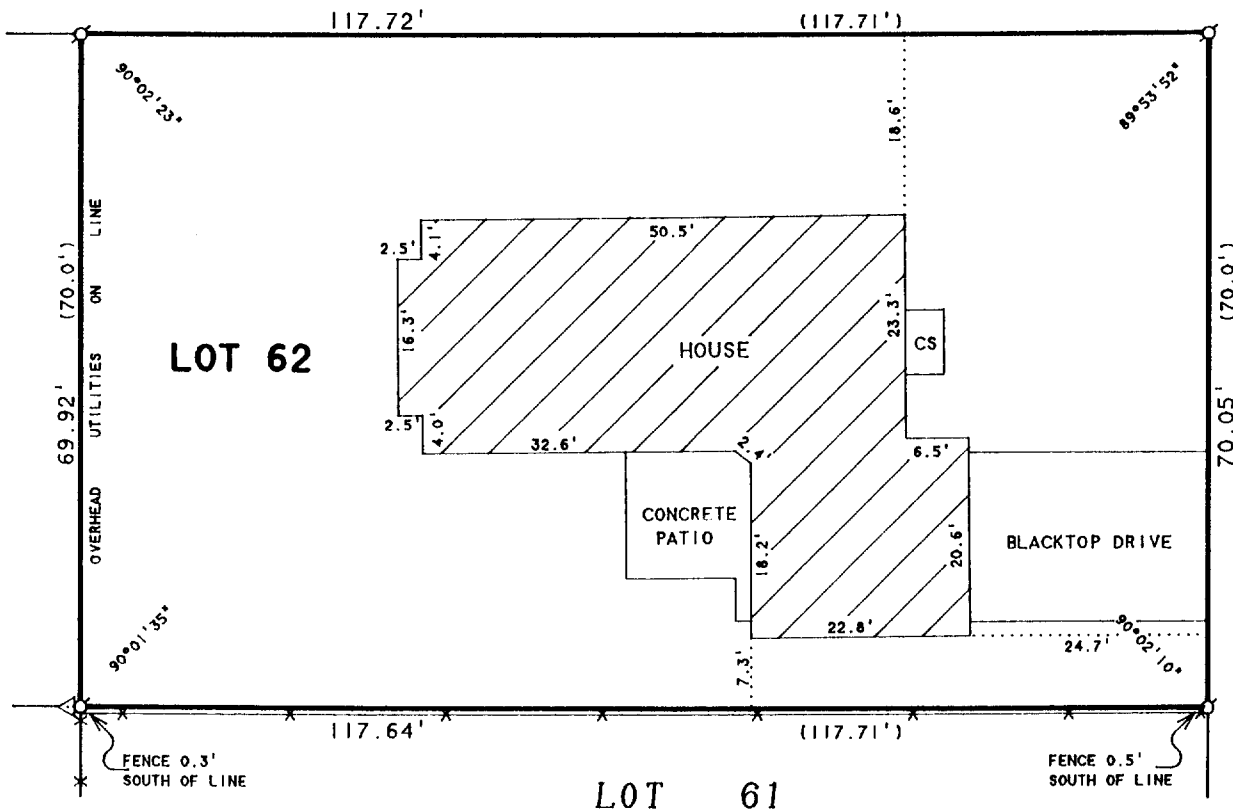

ORDERED BY: RE/MAX GENEVA REALTY, LTD.  
101 BROAD STREET  
LAKE GENEVA, WI 53147

**PLAT OF SURVEY OF**

LOT 62, H.E. WELLS ADDITION TO THE CITY OF  
LAKE GENEVA, WALWORTH COUNTY, WISCONSIN

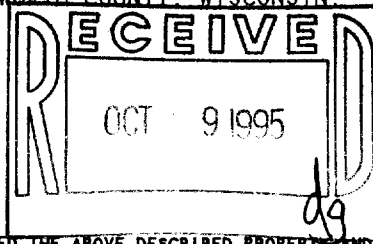

**N**



SCALE 1"=20'

**LEGEND**

- ⊙ - IRON PIPE FOUND
- \* - WOOD FENCE
- △ - UTILITY POLE
- CS - CONCRETE STOOP
- ( ) - RECORDED AS

I HEREBY CERTIFY THAT I HAVE SURVEYED THE ABOVE DESCRIBED PROPERTY AND THAT THE ABOVE MAP IS A TRUE REPRESENTATION THEREOF AND SHOWS THE SIZE AND LOCATION OF THE PROPERTY, ITS EXTERIOR BOUNDARIES, THE LOCATION OF ALL VISIBLE STRUCTURES AND DIMENSIONS OF ALL PRINCIPAL BUILDINGS THEREON, BOUNDARY FENCES, APPARENT EASEMENTS, ROADWAYS AND VISIBLE ENCROACHMENTS, IF ANY, TO THE BEST OF MY KNOWLEDGE AND BELIEF.

THIS SURVEY IS MADE FOR THE USE OF THE PRESENT OWNERS OF THE PROPERTY, AND ALSO THOSE WHO PURCHASE, MORTGAGE, OR GUARANTEE THE TITLE THERETO WITHIN ONE (1) YEAR FROM DATE HEREON.

*David F. Abell*

DAVID F. ABELL  
WISCONSIN REGISTERED LAND SURVEYOR, S-1596

*April 10, 1995*

DATE: April 10, 1995 JOB NUMBER - 95041  
NOTE: THIS IS NOT A CERTIFIED COPY UNLESS SEALED.

ZWE-62

007-1606